

GREENFIELD CORRIDOR ALTERNATIVE  
CSX APPROACH ONLY

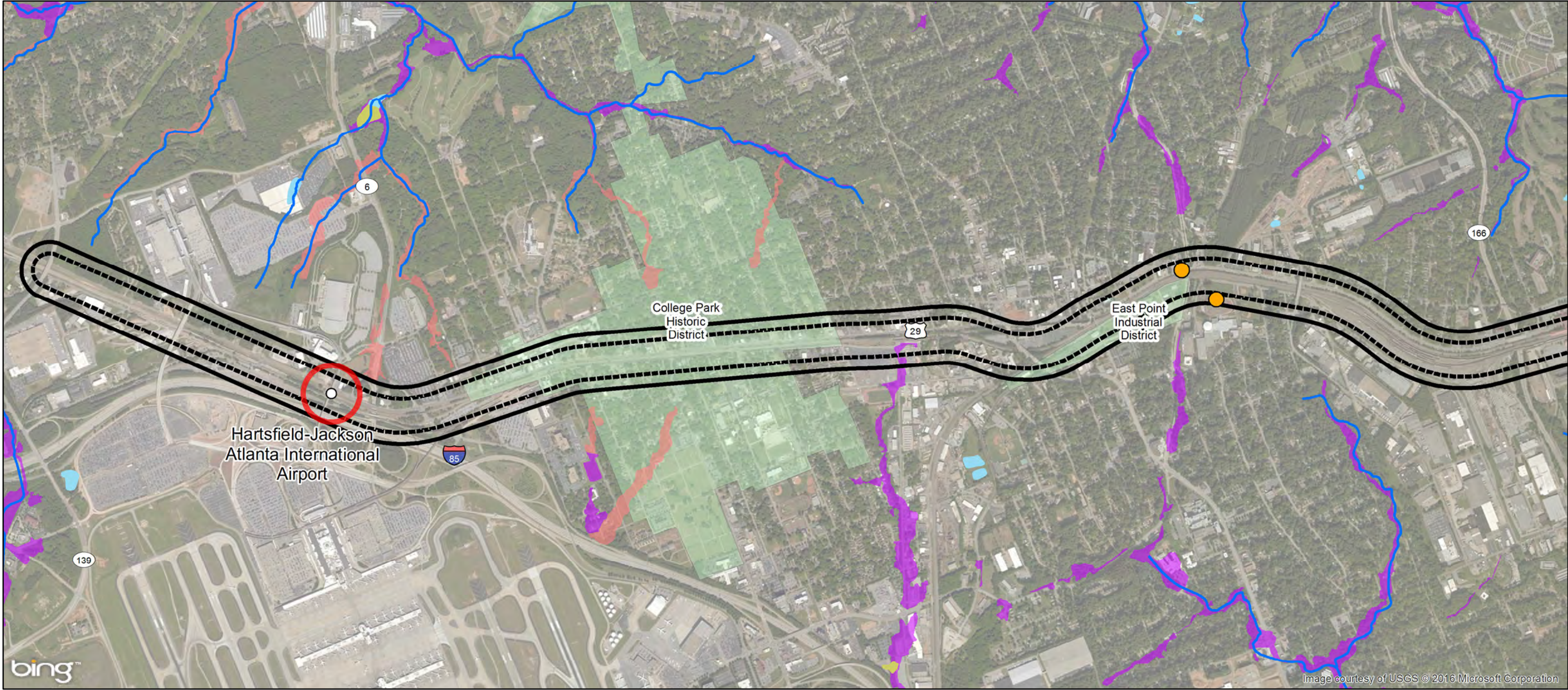



**Legend**

- |  |                    |                                 |                                     |                                    |
|--|--------------------|---------------------------------|-------------------------------------|------------------------------------|
| Greenfield 1000 ft Cultural Resources Environmental Screening Area | <b>Waters</b>      | <b>FEMA 100-Year Floodplain</b> | <b>Historic Resource / Boundary</b> | State/Local NRHP Eligible District |
| Greenfield 600 ft Ecology Environmental Screening Area             | NHD River / Stream | Zone A                          | State/Local NRHP Eligible           | NRHP Listed District               |
| Proposed Station   | NWI Wetlands       | Zone AE                         | NRHP Listed                         |                                    |
|  | NWI Open Waters    |                                 | Park                                |                                    |

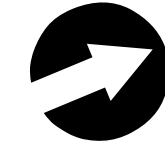
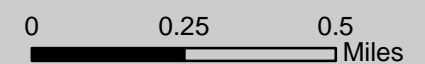



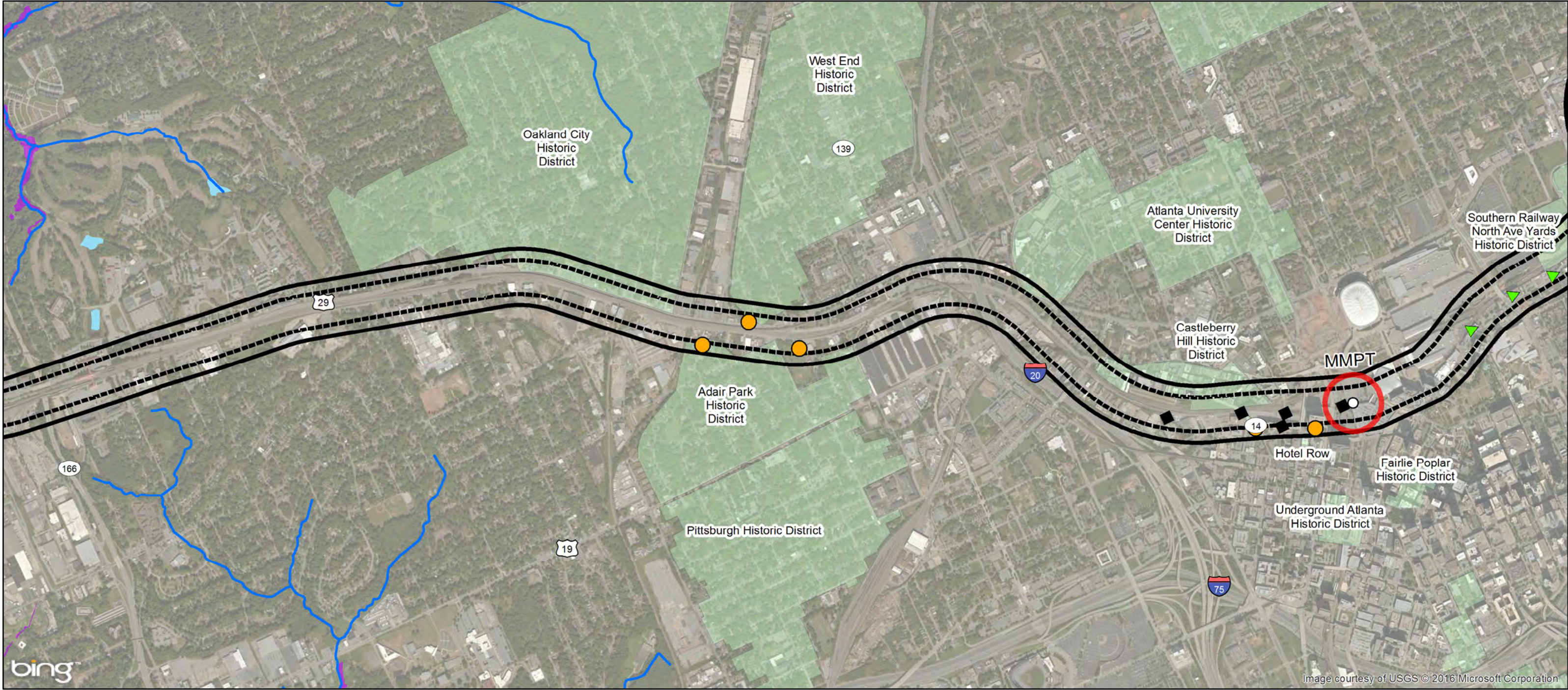

**Legend**

- Greenfield 1000 ft Cultural Resources Environmental Screening Area
- Greenfield 600 ft Ecology Environmental Screening Area
- Proposed Station

**Waters**

- NHD River / Stream
- NWI Wetlands
- NWI Open Waters

**FEMA 100-Year Floodplain**

- Zone A
- Zone AE

**Historic Resource / Boundary**

- State/Local NRHP Eligible
- NRHP Listed
- Park

**State/Local NRHP Eligible District**

- NRHP Listed District

0 0.25 0.5 Miles



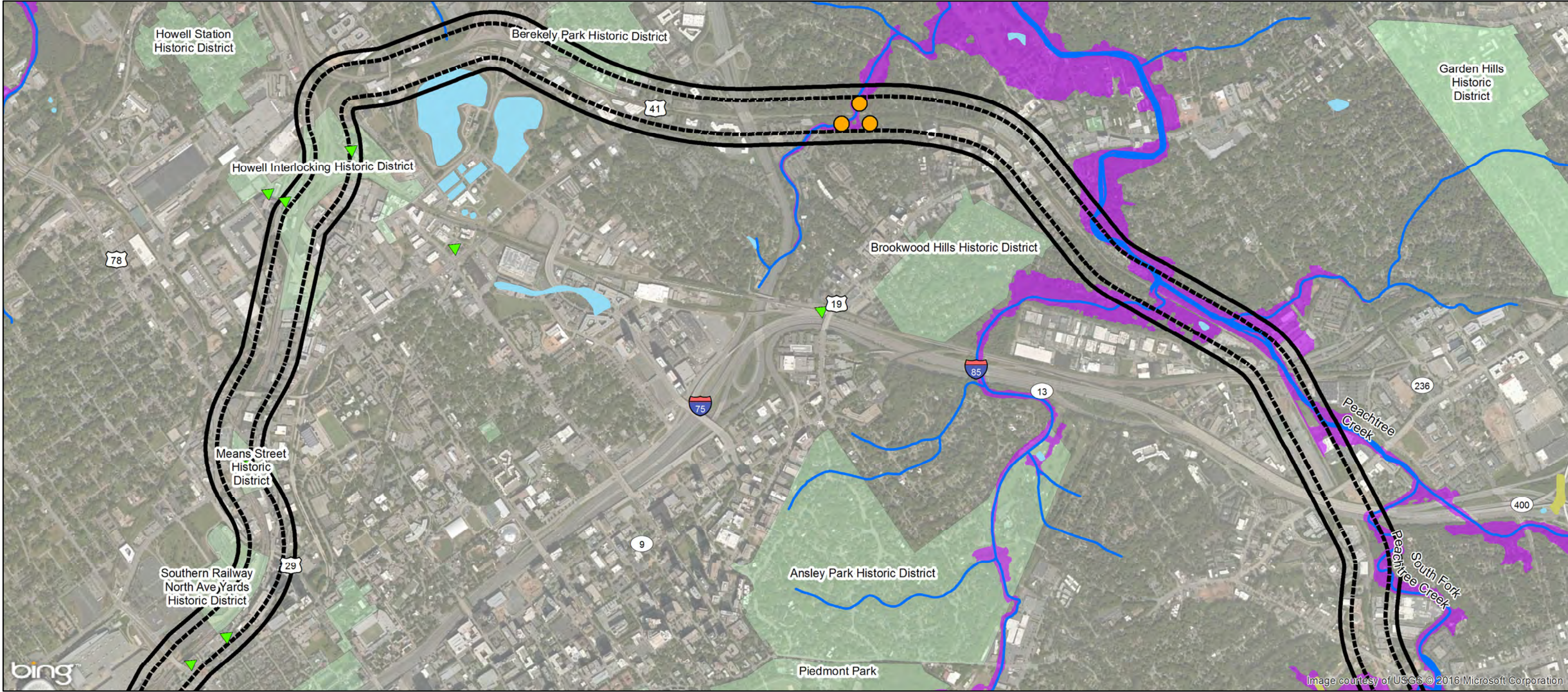

**Legend**

|  |                    |                                 |                                     |                                    |
|--|--------------------|---------------------------------|-------------------------------------|------------------------------------|
| Greenfield 1000 ft Cultural Resources Environmental Screening Area | <b>Waters</b>      | <b>FEMA 100-Year Floodplain</b> | <b>Historic Resource / Boundary</b> | State/Local NRHP Eligible District |
| Greenfield 600 ft Ecology Environmental Screening Area             | NHD River / Stream | Zone A                          | State/Local NRHP Eligible           | NRHP Listed District               |
| Proposed Station   | NWI Wetlands       | Zone AE                         | NRHP Listed                         |                                    |
|  | NWI Open Waters    |                                 | Park                                |                                    |

0 0.25 0.5  
Miles



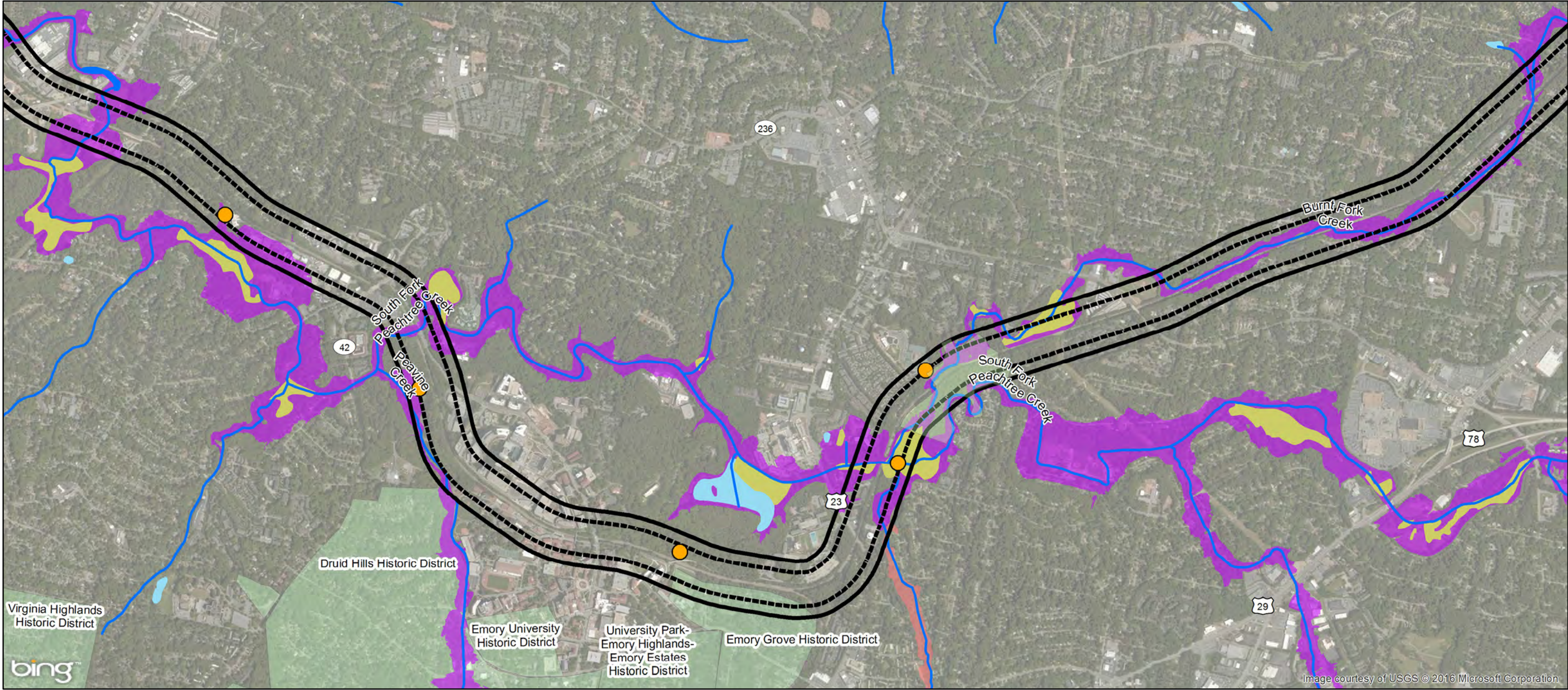

**Legend**

|  |                    |                                 |                                     |                                    |
|--|--------------------|---------------------------------|-------------------------------------|------------------------------------|
| Greenfield 1000 ft Cultural Resources Environmental Screening Area | <b>Waters</b>      | <b>FEMA 100-Year Floodplain</b> | <b>Historic Resource / Boundary</b> | State/Local NRHP Eligible District |
| Greenfield 600 ft Ecology Environmental Screening Area             | NHD River / Stream | Zone A                          | State/Local NRHP Eligible           | NRHP Listed District               |
| Proposed Station   | NWI Wetlands       | Zone AE                         | NRHP Listed                         |                                    |
|  | NWI Open Waters    |                                 | Park                                |                                    |

0 0.25 0.5 Miles



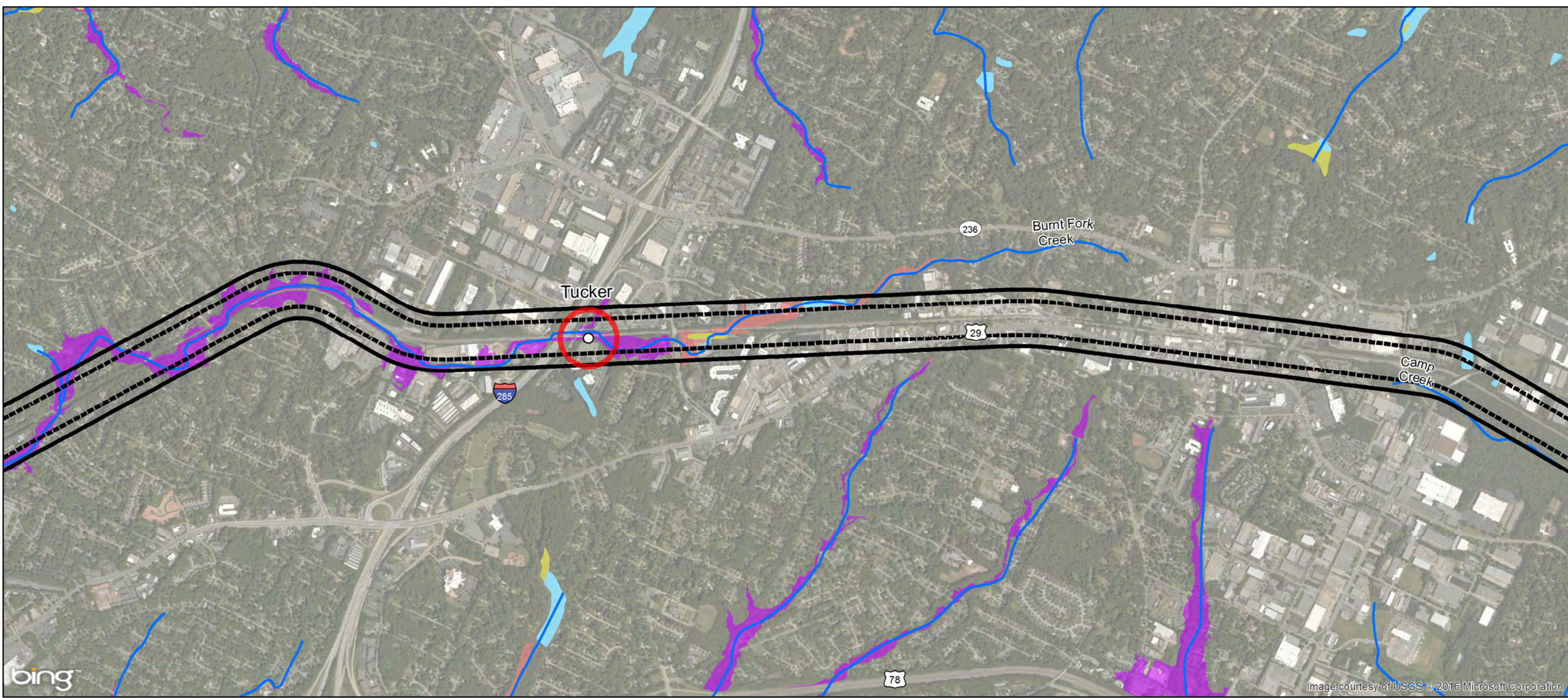

**Legend**

|  |                    |                                 |                                     |                                    |
|--|--------------------|---------------------------------|-------------------------------------|------------------------------------|
| Greenfield 1000 ft Cultural Resources Environmental Screening Area | <b>Waters</b>      | <b>FEMA 100-Year Floodplain</b> | <b>Historic Resource / Boundary</b> | State/Local NRHP Eligible District |
| Greenfield 600 ft Ecology Environmental Screening Area             | NHD River / Stream | Zone A                          | State/Local NRHP Eligible           | NRHP Listed District               |
| Proposed Station   | NWI Wetlands       | Zone AE                         | NRHP Listed                         |                                    |
|  | NWI Open Waters    |                                 | Park                                |                                    |

0 0.25 0.5  
Miles



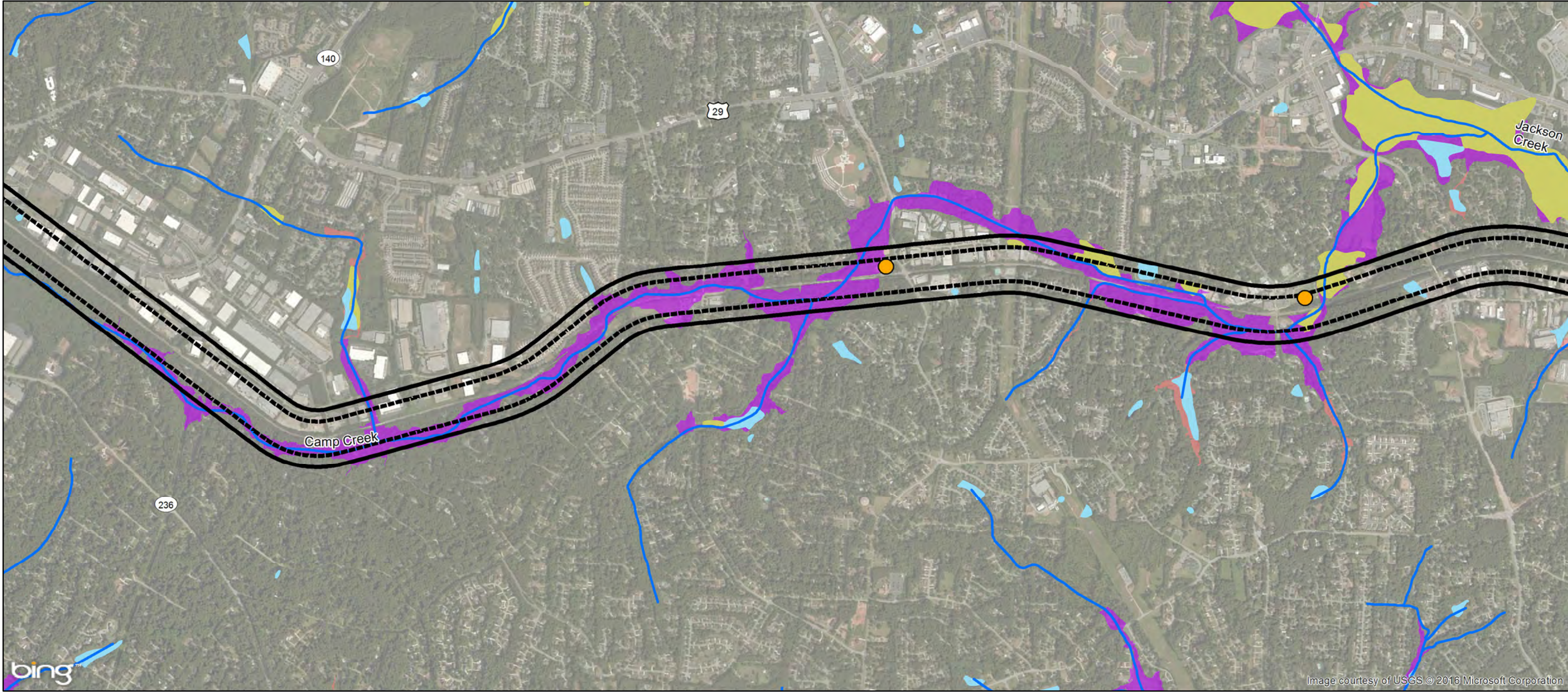

**Legend**

- Greenfield 1000 ft Cultural Resources Environmental Screening Area
- Greenfield 600 ft Ecology Environmental Screening Area
- Proposed Station

- Waters**
- NHD River / Stream
  - NWI Wetlands
  - NWI Open Waters

- FEMA 100-Year Floodplain**
- Zone A
  - Zone AE

- Historic Resource / Boundary**
- State/Local NRHP Eligible
  - NRHP Listed
  - Park

- State/Local NRHP Eligible District
- NRHP Listed District

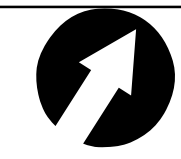
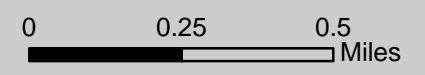



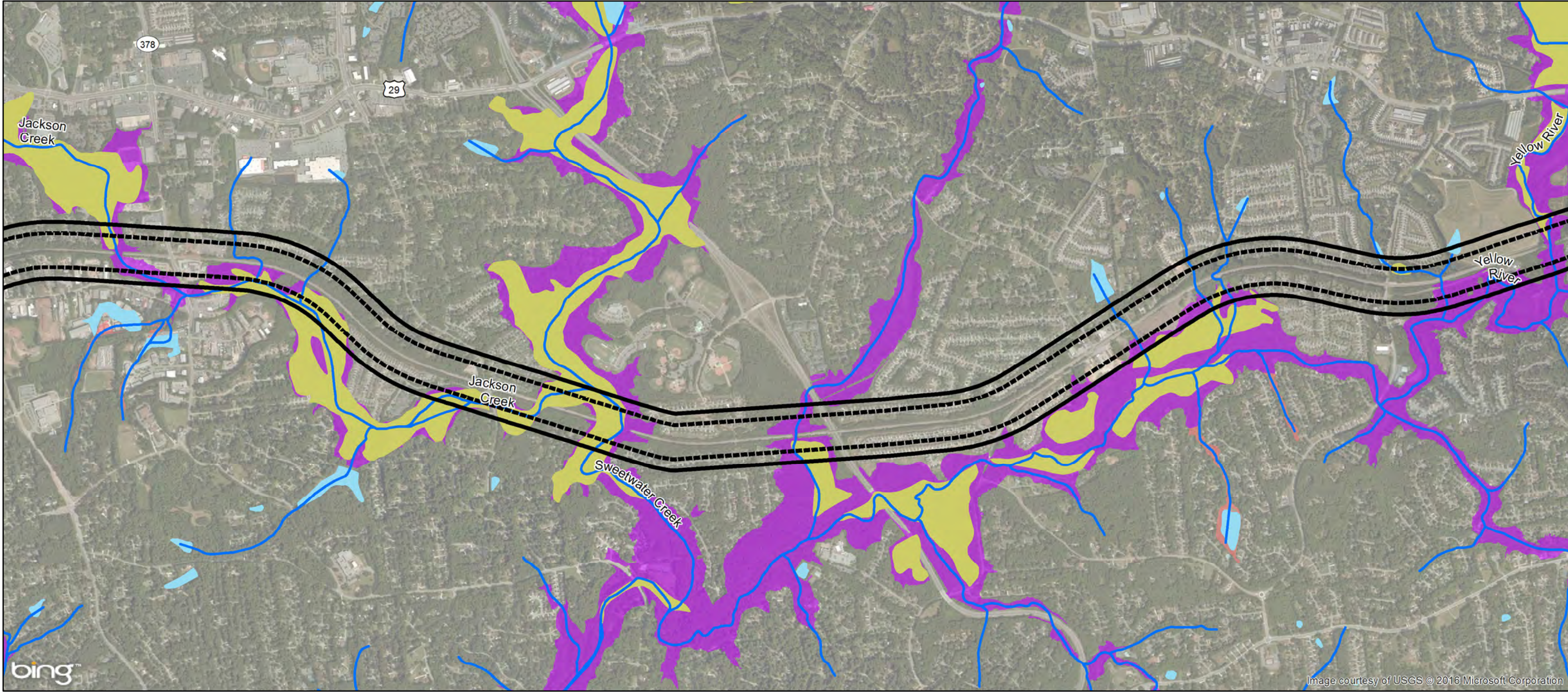

**Legend**

- Greenfield 1000 ft Cultural Resources Environmental Screening Area
- Greenfield 600 ft Ecology Environmental Screening Area
- Proposed Station

- Waters**
- NHD River / Stream
  - NWI Wetlands
  - NWI Open Waters

- FEMA 100-Year Floodplain**
- Zone A
  - Zone AE

- Historic Resource / Boundary**
- State/Local NRHP Eligible
  - NRHP Listed
  - Park

- State/Local NRHP Eligible District
- NRHP Listed District

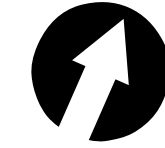
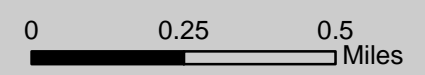



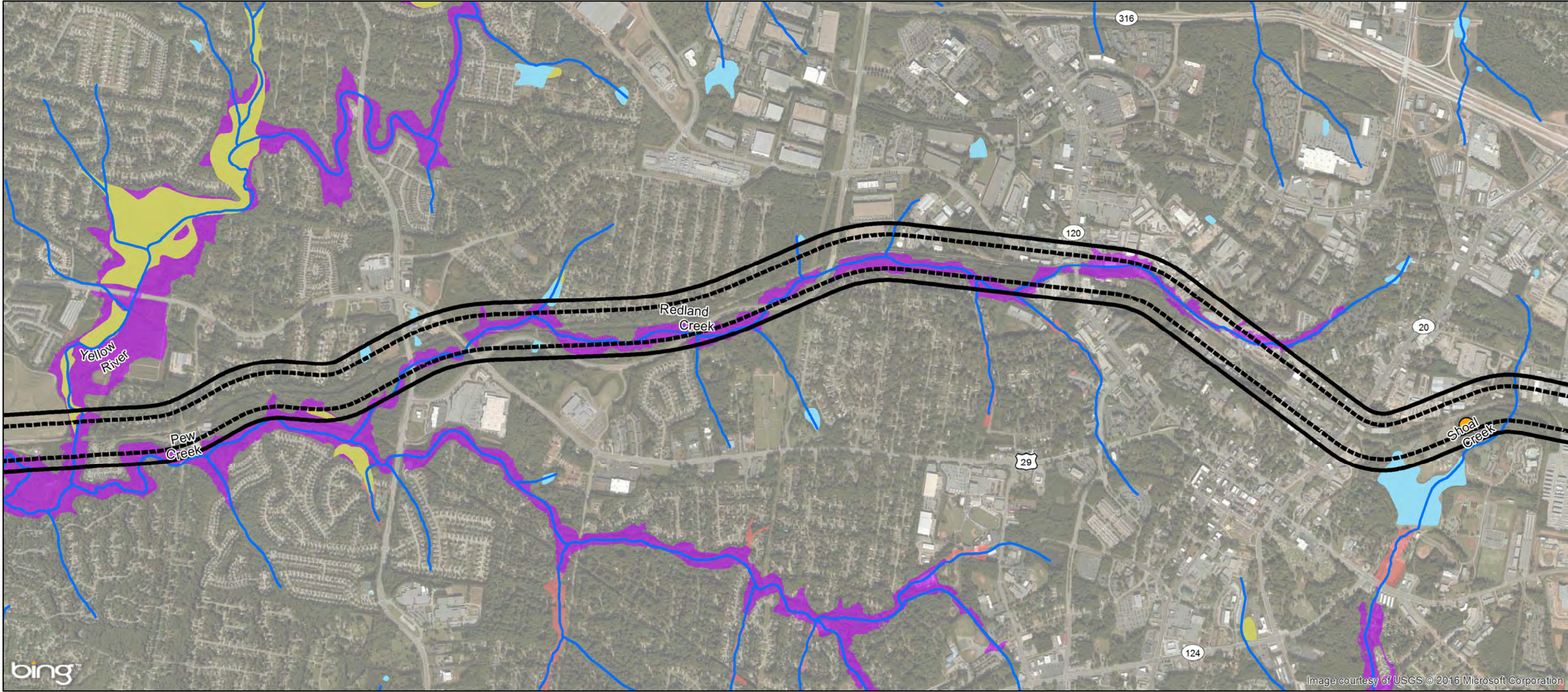

**Legend**

|  |                              |                                     |   |                                    |
|--|------------------------------|-------------------------------------|---|------------------------------------|
| Greenfield 1000 ft Cultural Resources Environmental Screening Area | Waters<br>NHD River / Stream | FEMA 100-Year Floodplain<br>Zone A  | Historic Resource / Boundary<br>State/Local NRHP Eligible | State/Local NRHP Eligible District |
| Greenfield 600 ft Ecology Environmental Screening Area             | NWI Wetlands                 | FEMA 100-Year Floodplain<br>Zone AE | NRHP Listed   | NRHP Listed District               |
| Proposed Station   | NWI Open Waters              | Park                                |   |                                    |

0 0.25 0.5  
Miles



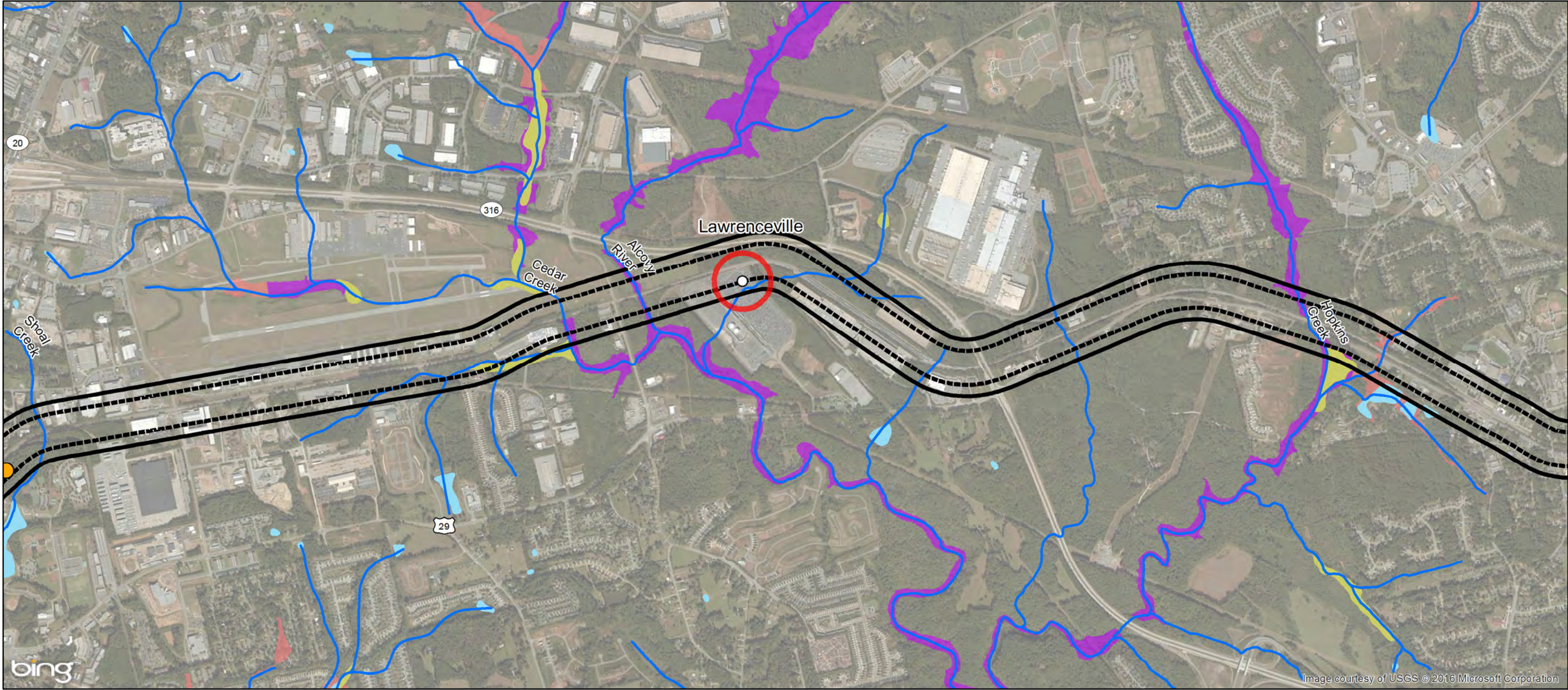

**Legend**

- Greenfield 1000 ft Cultural Resources Environmental Screening Area
- Greenfield 600 ft Ecology Environmental Screening Area
- Proposed Station

- Waters**
- NHD River / Stream
  - NWI Wetlands
  - NWI Open Waters

- FEMA 100-Year Floodplain**
- Zone A
  - Zone AE

- Historic Resource / Boundary**
- State/Local NRHP Eligible
  - NRHP Listed
  - Park

- State/Local NRHP Eligible District
- NRHP Listed District

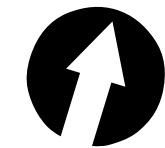
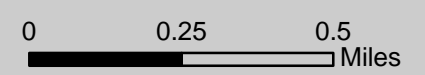



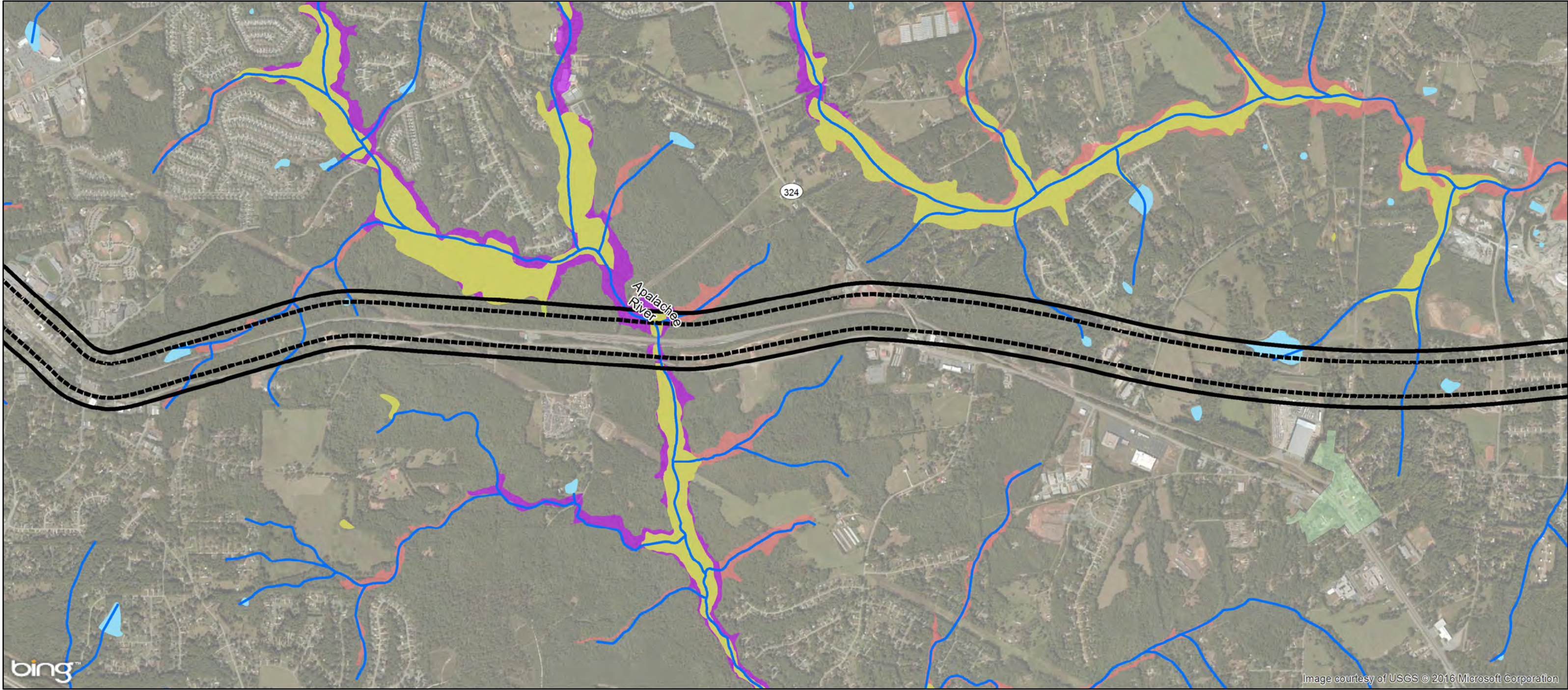

**Legend**

|  |                              |                                    |   |                                    |
|--|------------------------------|------------------------------------|---|------------------------------------|
| Greenfield 1000 ft Cultural Resources Environmental Screening Area | Waters<br>NHD River / Stream | FEMA 100-Year Floodplain<br>Zone A | Historic Resource / Boundary<br>State/Local NRHP Eligible | State/Local NRHP Eligible District |
| Greenfield 600 ft Ecology Environmental Screening Area             | NWI Wetlands                 | Zone AE                            | NRHP Listed   | NRHP Listed District               |
| Proposed Station   | NWI Open Waters              | Park                               |   |                                    |

0      0.25      0.5  
 Miles



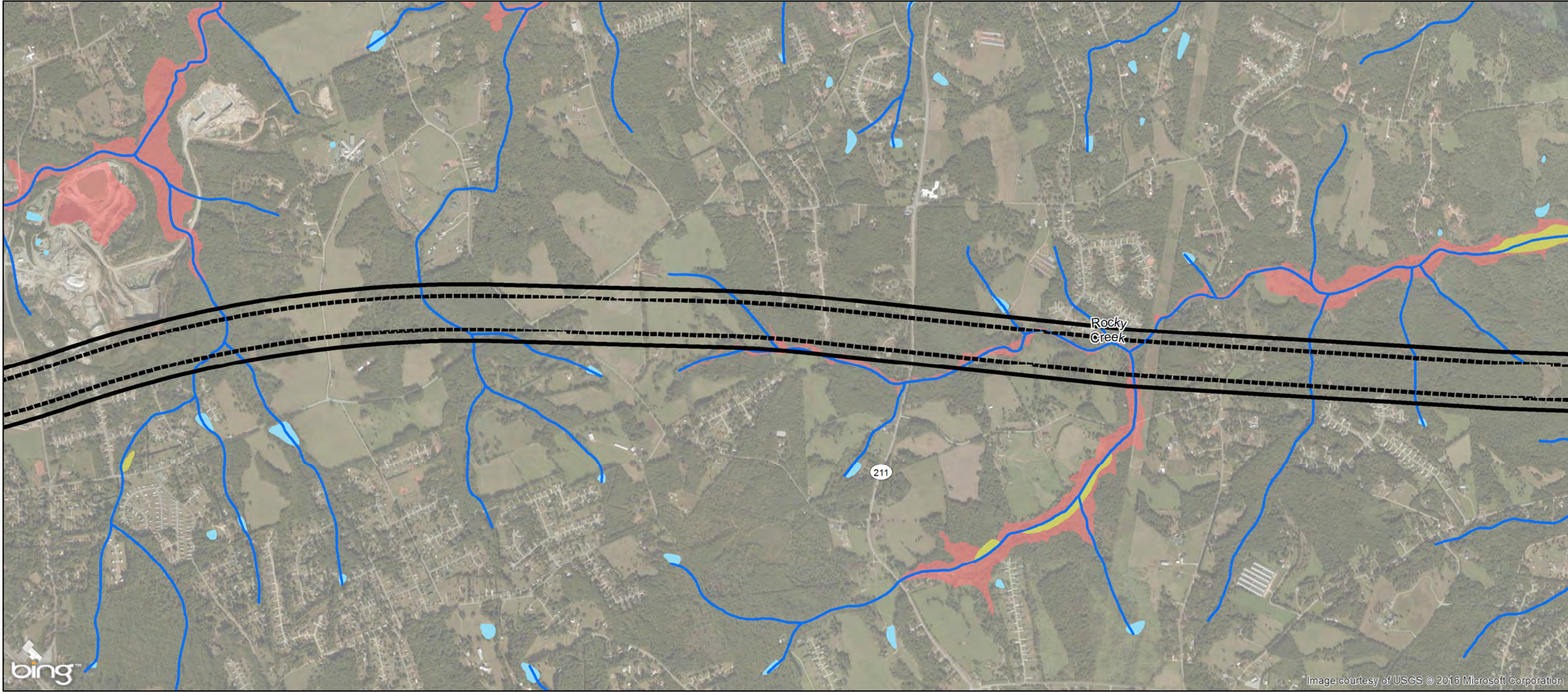

**Legend**

|  |                    |                                 |                                     |                                    |
|--|--------------------|---------------------------------|-------------------------------------|------------------------------------|
| Greenfield 1000 ft Cultural Resources Environmental Screening Area | <b>Waters</b>      | <b>FEMA 100-Year Floodplain</b> | <b>Historic Resource / Boundary</b> | State/Local NRHP Eligible District |
| Greenfield 600 ft Ecology Environmental Screening Area             | NHD River / Stream | Zone A                          | State/Local NRHP Eligible           | NRHP Listed District               |
| Proposed Station   | NWI Wetlands       | Zone AE                         | NRHP Listed                         |                                    |
|  | NWI Open Waters    |                                 | Park                                |                                    |

0 0.25 0.5 Miles



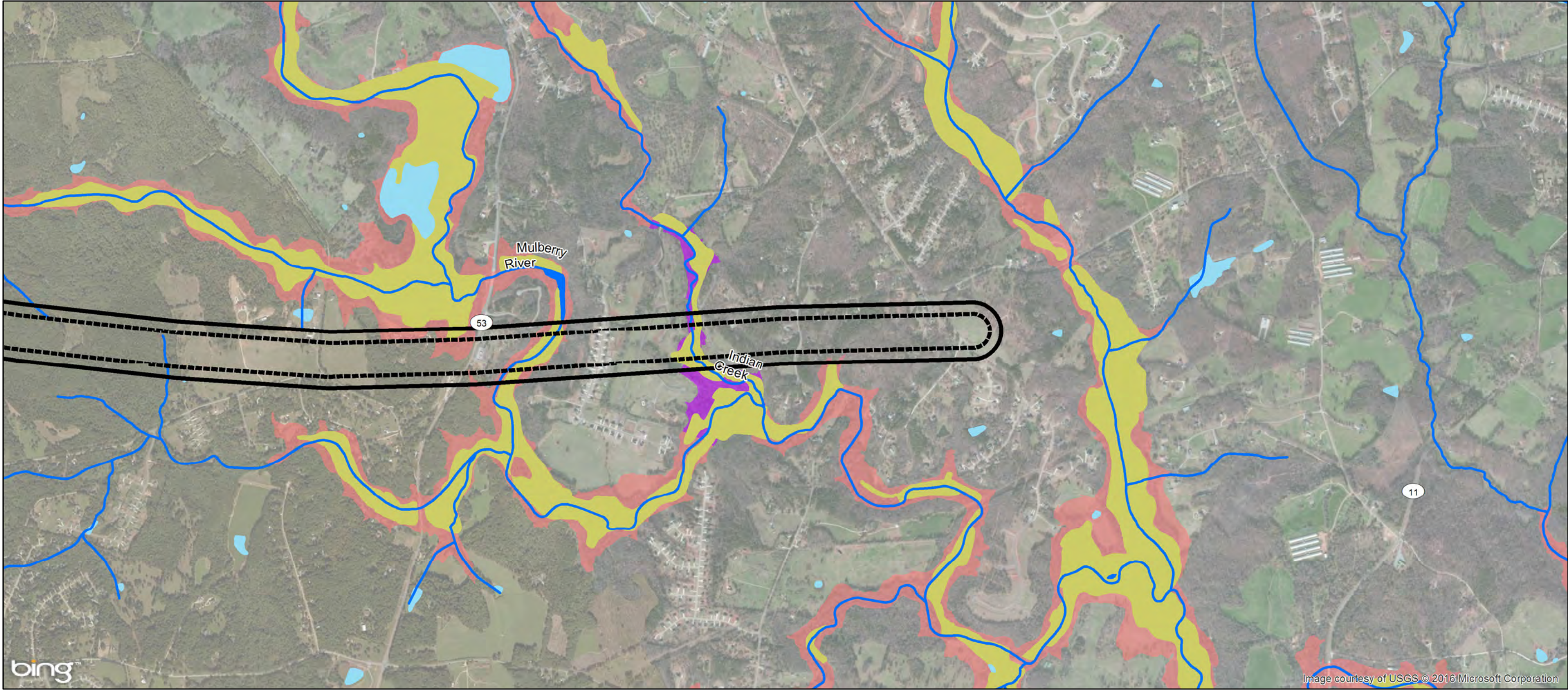

**Legend**

- Greenfield 1000 ft Cultural Resources Environmental Screening Area
- Greenfield 600 ft Ecology Environmental Screening Area
- Proposed Station

- Waters**
- NHD River / Stream
  - NWI Wetlands
  - NWI Open Waters

- FEMA 100-Year Floodplain**
- Zone A
  - Zone AE

- Historic Resource / Boundary**
- State/Local NRHP Eligible
  - NRHP Listed
  - Park

- State/Local NRHP Eligible District
- NRHP Listed District

